

SIGNATURE

NORTH EAST

OFFICIALLY RATED THE NO.1 ESTATE AGENT IN THE NORTH EAST





 Pegswood Village, Morpeth NE61 6RE

Pegswood Village, Morpeth NE61 6RE

Asking Price
£317,500

Signature North East are delighted to welcome this four-bedroom terraced home to the market, ideally located within Pegswood Village, Morpeth. Nestled within a close-knit community, the property benefits from a great location with local amenities close by, as well as excellent transport links to nearby towns such as Morpeth and Newcastle upon Tyne. The area is also well served by highly regarded schools, making it an ideal choice for families.

Upon entering the property, you are welcomed into a central hallway. The spacious living room offers ample room for a range of furnishings, with an arched patio door leading out to the shared rear garden, creating a bright and open feel. Double doors from the hallway lead into the kitchen/diner, which provides a wealth of space through attractive wall and base units, complemented by generous worktop space and room for a dining table. The kitchen is equipped with an integrated oven and hob and leads through to a practical utility room. Completing the ground floor is a convenient storeroom.

To the first floor, the property offers four bedrooms. Bedrooms one, two and four can comfortably accommodate double beds along with additional furnishings, while bedroom three is well suited as a single room or home office. One of the bedrooms benefits from built-in wardrobes, an en-suite featuring a shower, W.C. and hand basin, as well as external access. Completing this floor is a stylish family bathroom fitted with a bathtub, separate shower, hand basin and W.C.

Externally, the property benefits from a shared communal garden, mainly laid to lawn with a patio area, ideal for outdoor furniture and relaxing. To the front, there is off-street parking along with the added benefit of a garage.

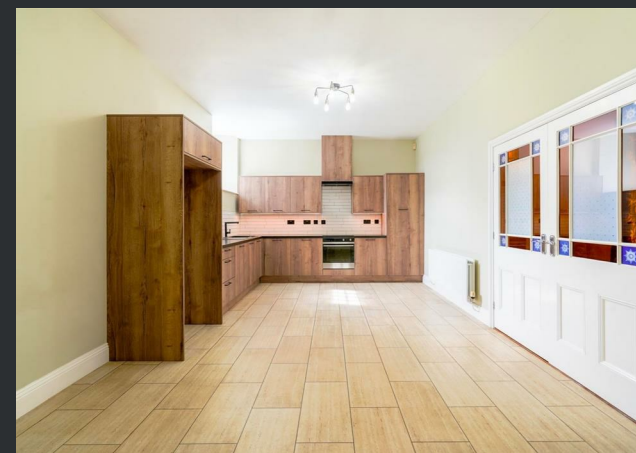

PLEASE NOTE THAT THE VENDOR HAS CERTIFIED THE PROPERTY INFORMATION AND IMAGES.

PROPERTY FLOORPLAN

Ground Floor

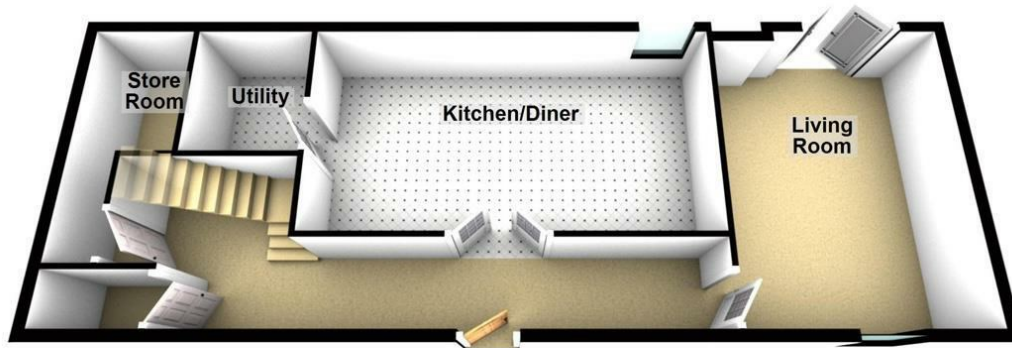

First Floor

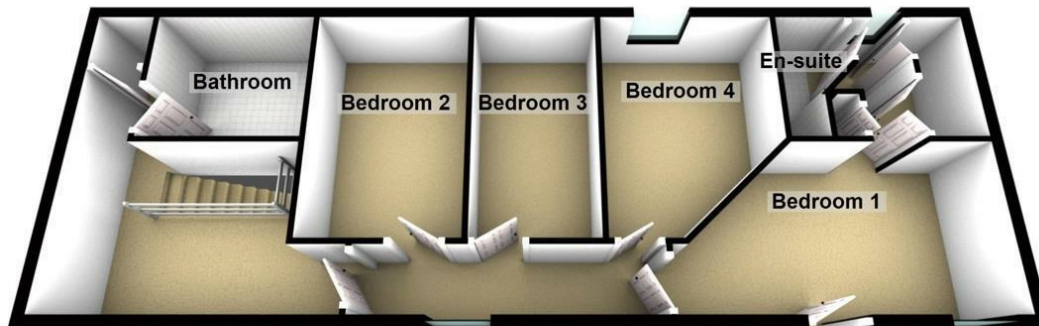

Total area: approx. 171.1 sq. metres (1841.3 sq. feet)

Measurements:

Living Room
17'1" x 12'11"

Kitchen / Diner
11'11" x 22'6"

Utility
7'5" x 6'6"

Store Room
13'10" x 2'6"

Bedroom One
17'8" x 8'8"

En Suite
4'0" x 7'5"

Bedroom Two
13'3" x 8'7"

Bedroom Three
13'4" x 6'11"

Bedroom Four
7'7" x 9'7"

Bathroom
9'2" x 7'4"

Energy Efficiency Rating

	Current	Potential
Very energy efficient - lower running costs		
(92 plus) A		
(81-91) B	81	88
(69-80) C		
(55-68) D		
(39-54) E		
(21-38) F		
(1-20) G		
Not energy efficient - higher running costs		
England & Wales		EU Directive 2002/91/EC 





More 5 Star Customer Reviews than any other Agent based in the North East on allAgents.co.uk



SALES

LETTINGS

FINANCE

LAW

WE COVER THE WHOLE OF THE NORTH EAST

Whitley Bay
0191 251 3344

Cramlington
01670 897 213

Tynemouth
0191 296 6689

Morpeth
01670 513 966

Ponteland
01661 820 082

Wallsend
0191 432 4151

Alnwick
01665 511 800

Heaton
0191 432 4275

Forest Hall
0191 266 9966

Other locations
0191 640 3523

Newcastle
0191 640 2284

Durham
0191 303 8252

Gosforth
0191 640 3523

Sunderland
0191 543 6390

Whickham
0191 432 5102

Gateshead
0191 432 4294

Jesmond
0191 281 1037

Killingworth
0191 640 3602

Ryton
0191 413 9845

Head Office &
Lettings
0191 253 4815

*Highest recommended 5-star reviews than any other Estate Agent based in the North East on allAgents.co.uk - The UK's Largest Customer Review Website for the Property Industry & Awarded Best Estate Agency 2018 & 2019 - North East England by SME News